



Puspresnas
Pusat Prestasi Nasional



Member Of
worldskills

KISI-KISI

**LOMBA KOMPETENSI SISWA (LKS)-SMK
TINGKAT NASIONAL XXX TAHUN 2022**

BIDANG LOMBA

**Robotika Mobile
(Mobile Robotics)**



Teknologi Manufaktur dan Rekayasa

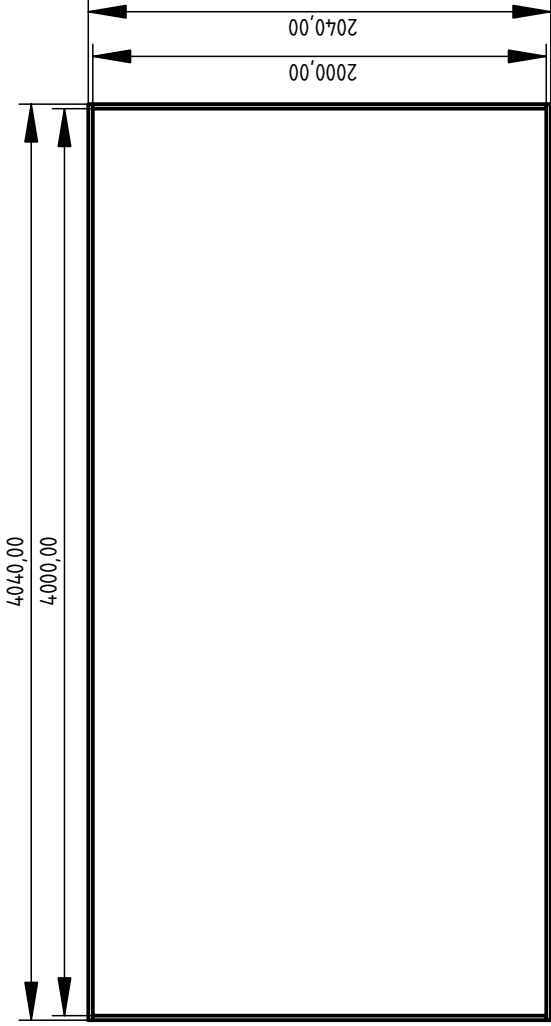

Tampak Atas

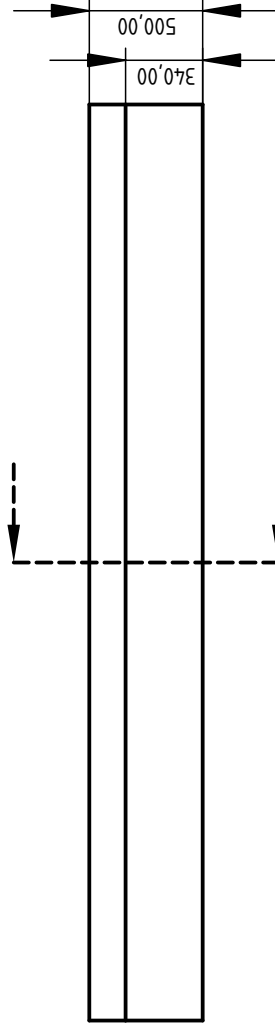

Tampak Depan

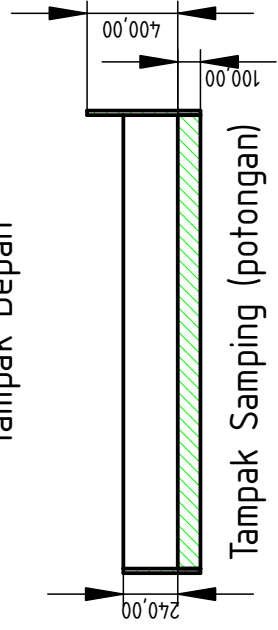

Tampak Samping (potongan)

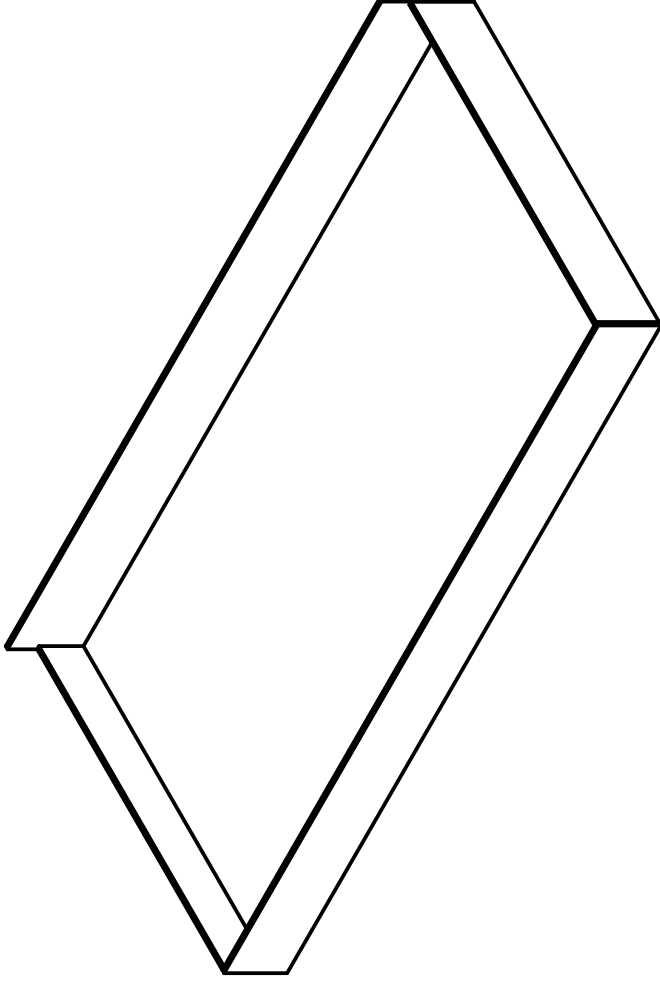

Author: Yudanarko	Legal owner: Mobile Robotics Indonesia	Scale:	Sheet: A4
Appr.: Dr.Eng. Indra Adji S.		Toler.:	Size: A4
TITLE: LKS SMK 2022 Tingkat Provinsi Bidang Lomba Mobile Robotics		Part material:	
		Part number:	
		Drawing no.:	
Document type:		Date:	Revision:



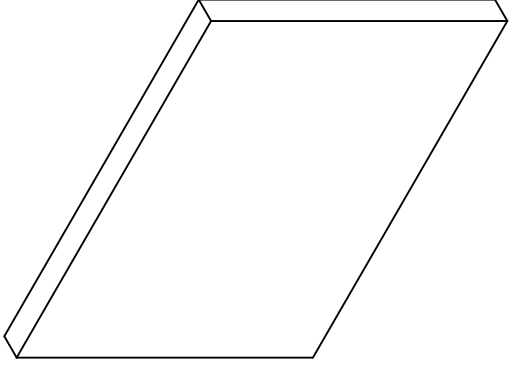
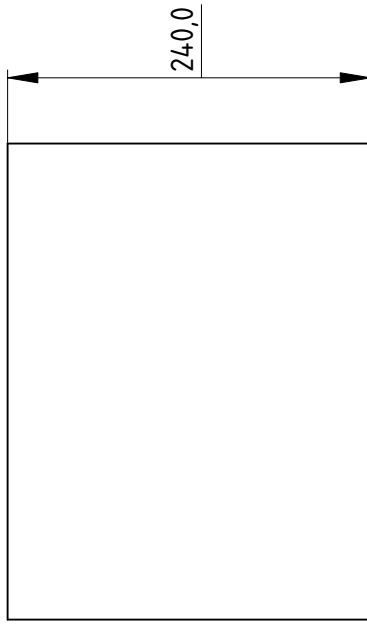
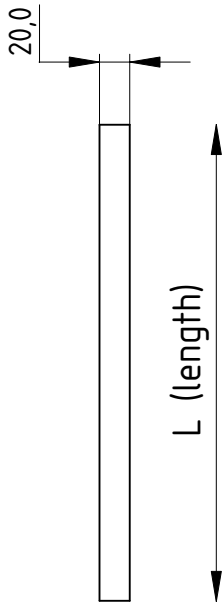

No.	Length (L mm)	Quantity
1	100	4
2	200	1
3	315	1
4	350	1
5	450	1
6	680	3

Author: Yudanarko	Legal owner:	Scale:	Sheet:
Appr.: Dr.Eng. Indra Adji S		Toler.:	Size: A4
TITLE: Partisi		Part material:	
LKS SMK 2022 Tingkat Provinsi Jawa Timur		Part number:	
Document type:		Drawing no.:	
		Date:	Revision:
		2022-03-11	



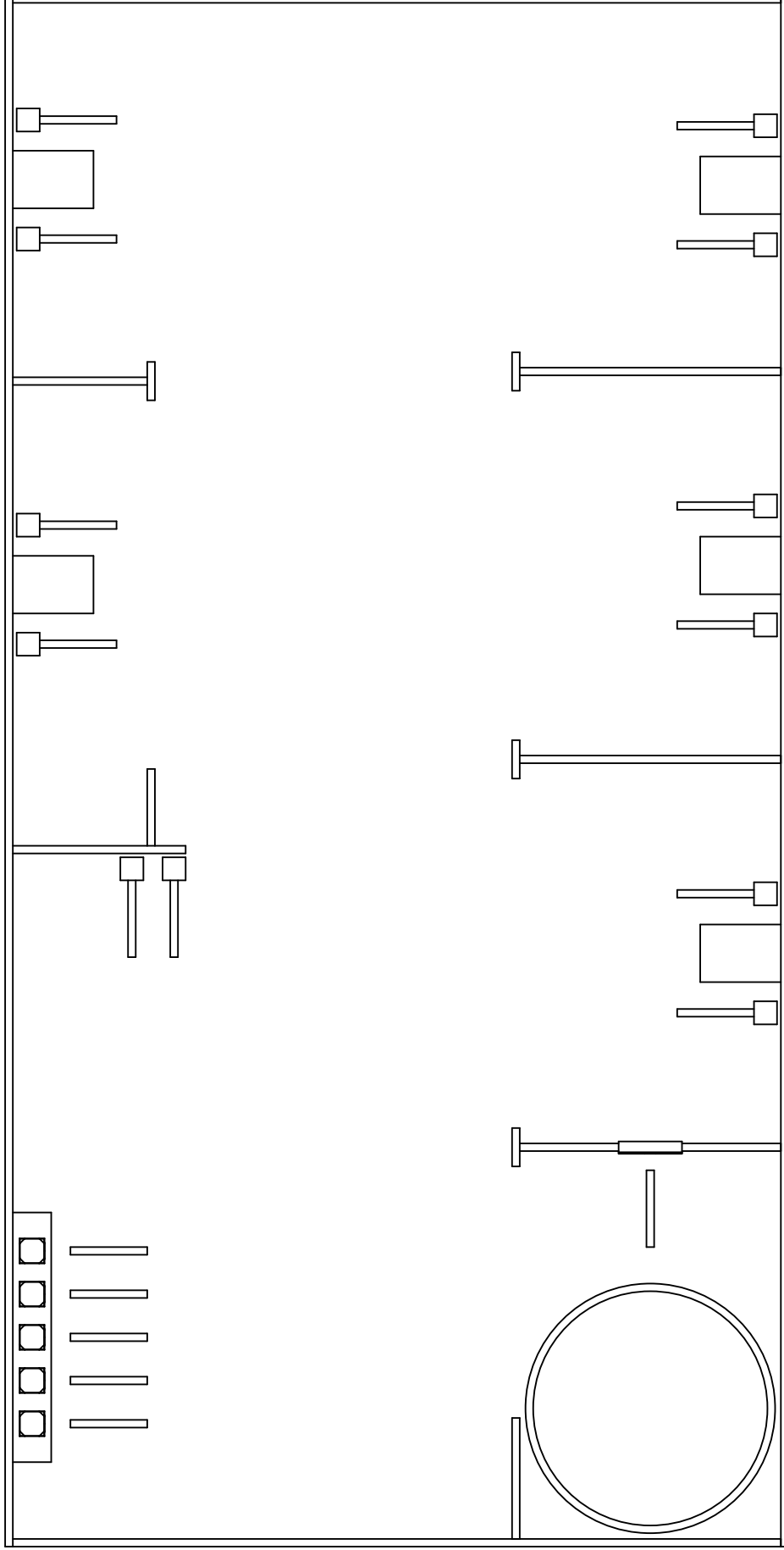

Author: Yudanarko	Legal owner: Mobile Robotics Indonesia	Scale:	Sheet:
Appr.: Dr.Eng. Indra Adji S		Toler.:	Size:
TITLE: Lapangan Perlombaan LKS SMK 2022 Tingkat Provinsi Jawa Timur		Part material:	
		Part number:	
		Drawing no.:	
Document type:		Date:	Revision:
		2022-03-11	



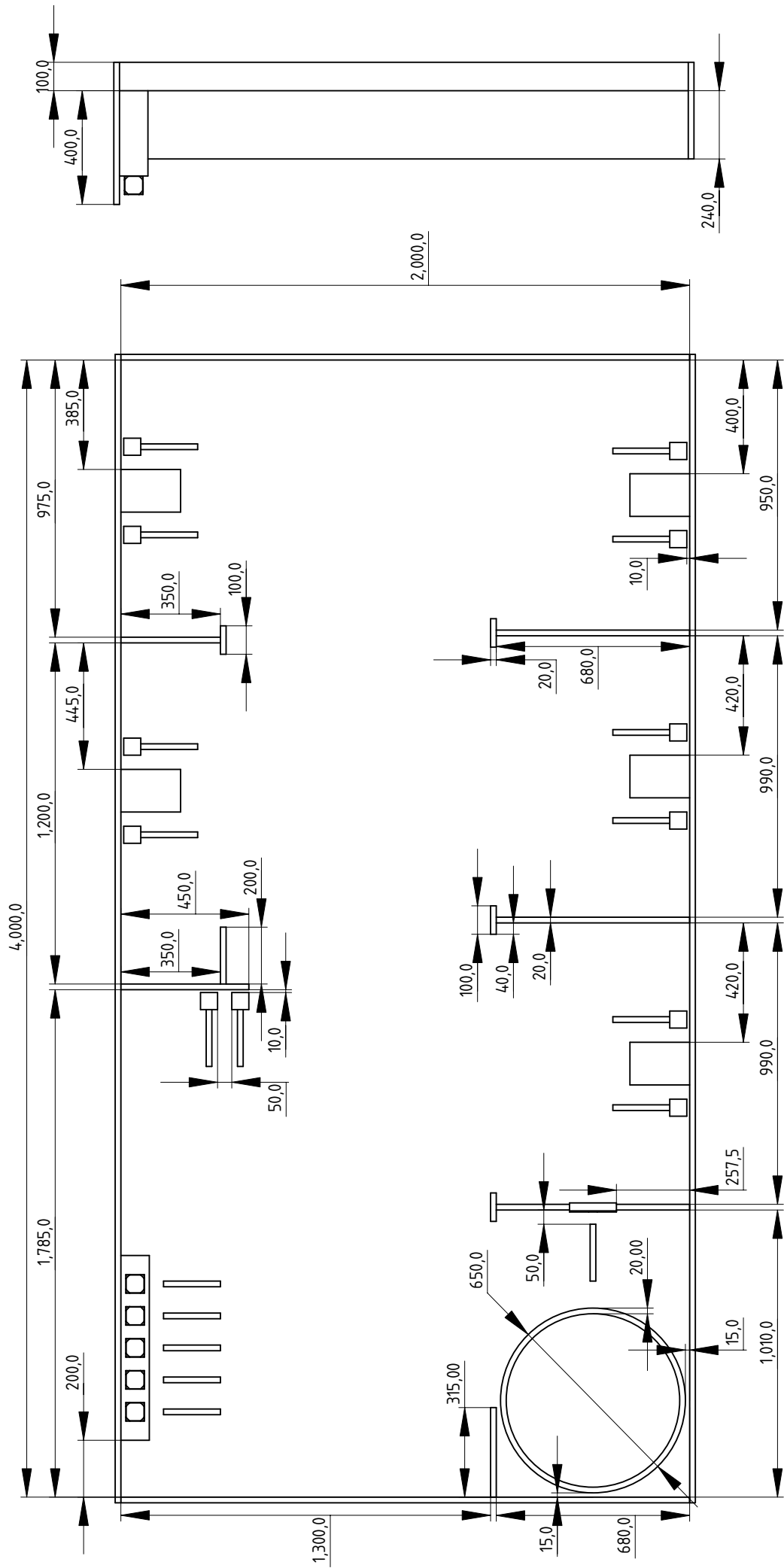

Author: Yudanarko	Legal owner: Mobile Robotics Indonesia	Scale:	Sheet:
Appr.: Dr.Eng. Indra Adji S		Toler.:	Size:
TITLE: Lapangan Perlombaan LKS SMK 2022 Tingkat Provinsi Jawa Timur		Part material:	
		Part number:	
		Drawing no.:	
Document type:		Date: 2022-03-11	Revision:

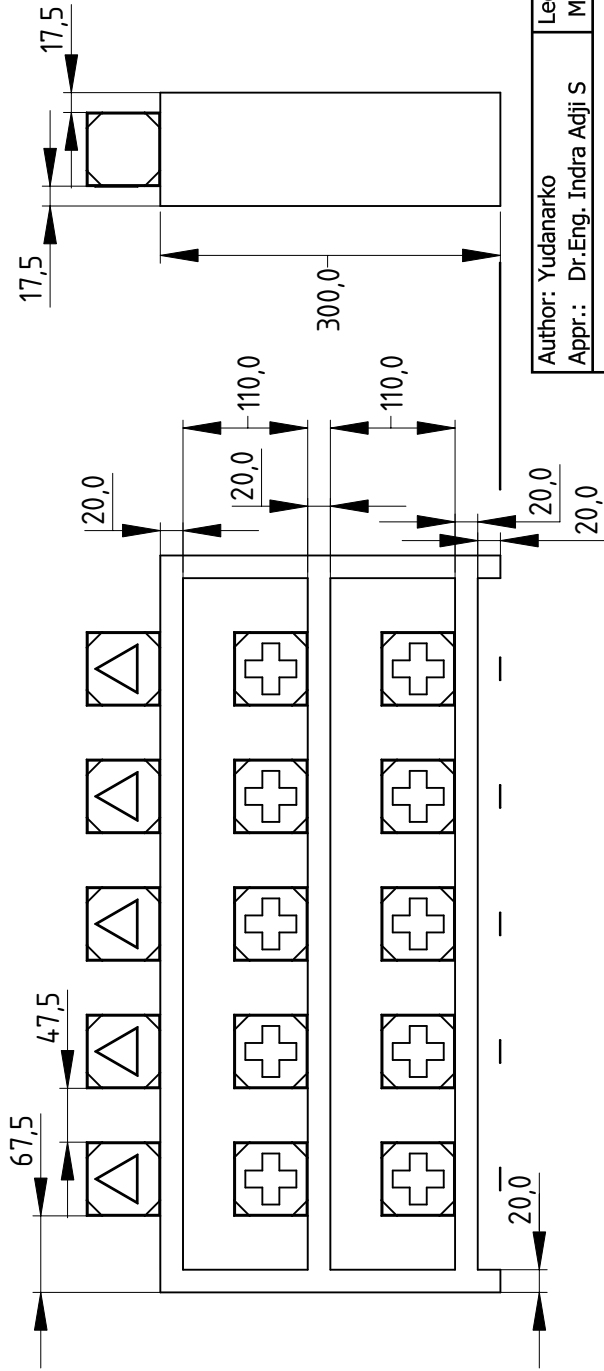
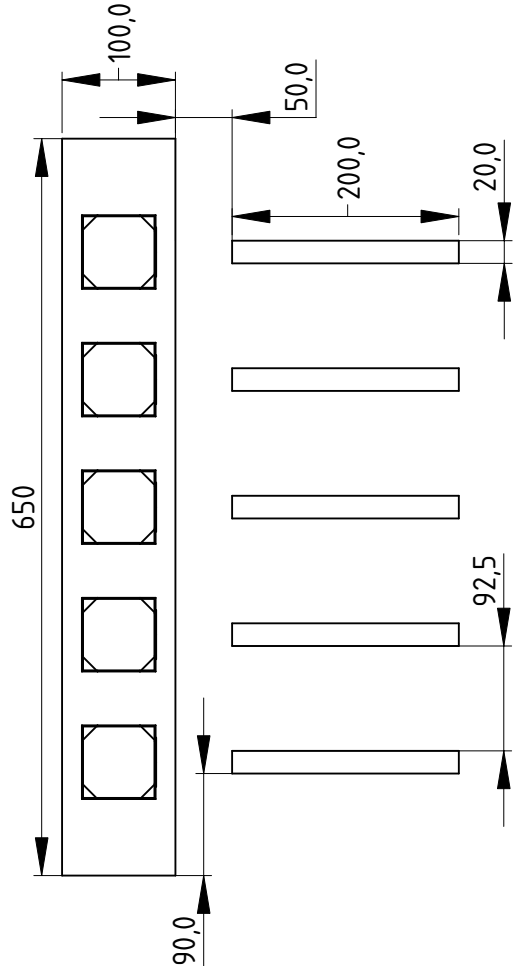
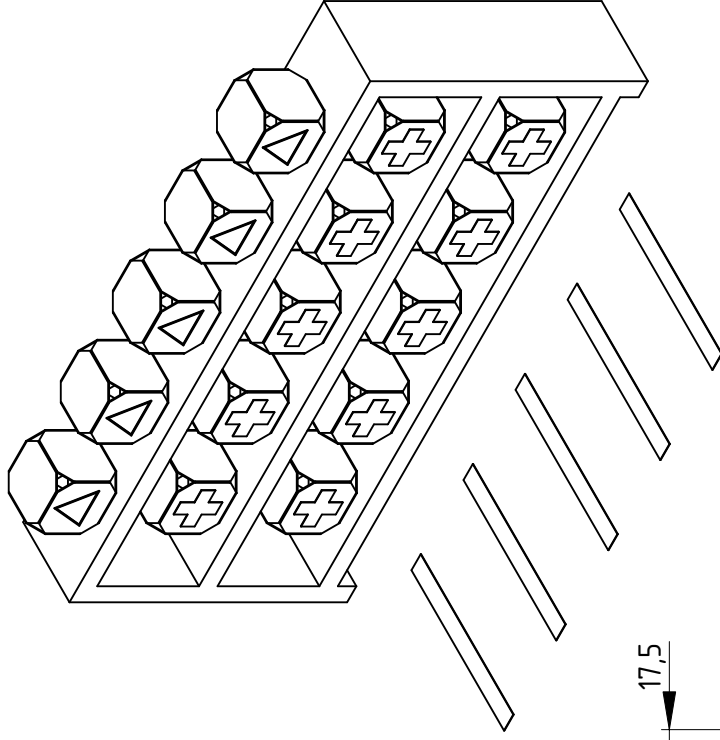

Author: Yudanarko	Legal owner: Mobile Robotics Indonesia	Scale:	Sheet:
Appr.: Dr.Eng. Indra Adji S		Toler.:	Size: A4
TITLE: Dispensary Shelving Unit LKS SMK 2022 Tingkat Provinsi Jawa Timur		Part material:	
		Part number:	
		Drawing no.:	
		Date:	Revision:
Document type: Mechanical assembly drawing			2022-03-10



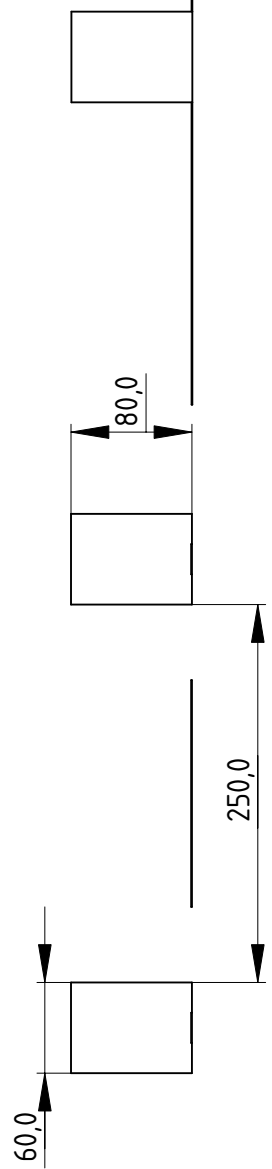
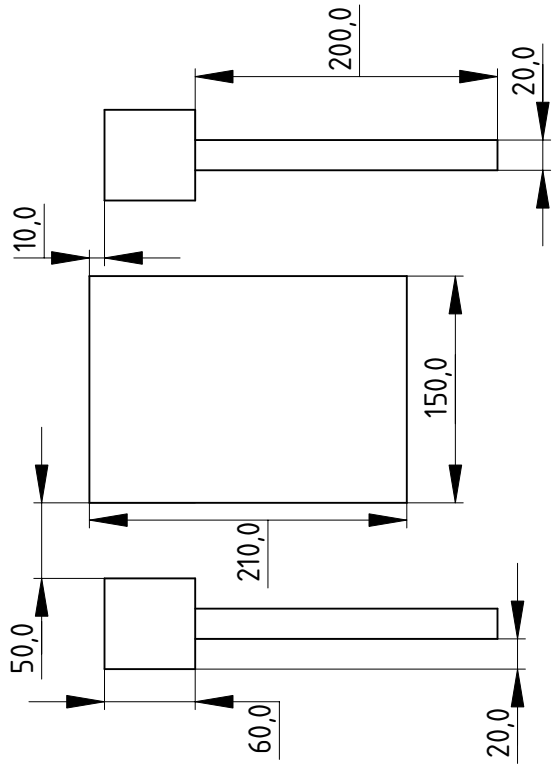
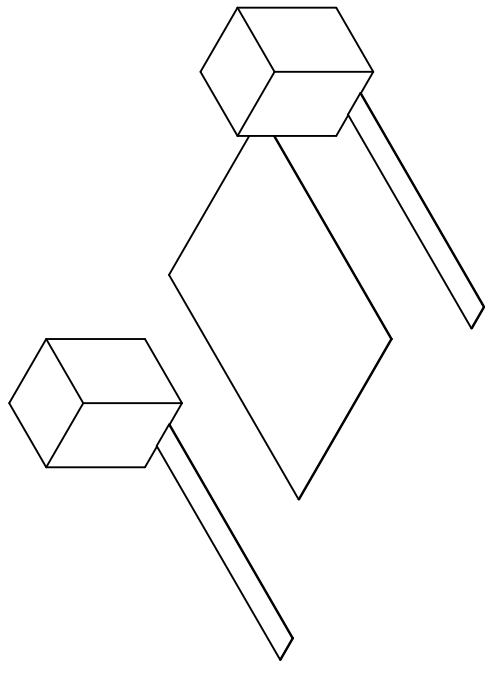

Author: Yudanarko	Legal owner:	Scale:	Sheet:
Appr.: Dr.Eng. Indra Adji S		Toler.:	Size:
TITLE: Patient Room LKS SMK 2022 Tingkat Provinsi Jawa Timur		Part material:	
		Part number:	
		Drawing no.:	
Document type:		Date:	Revision:
		2022-03-11	

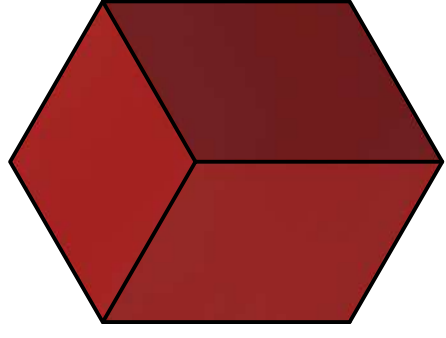
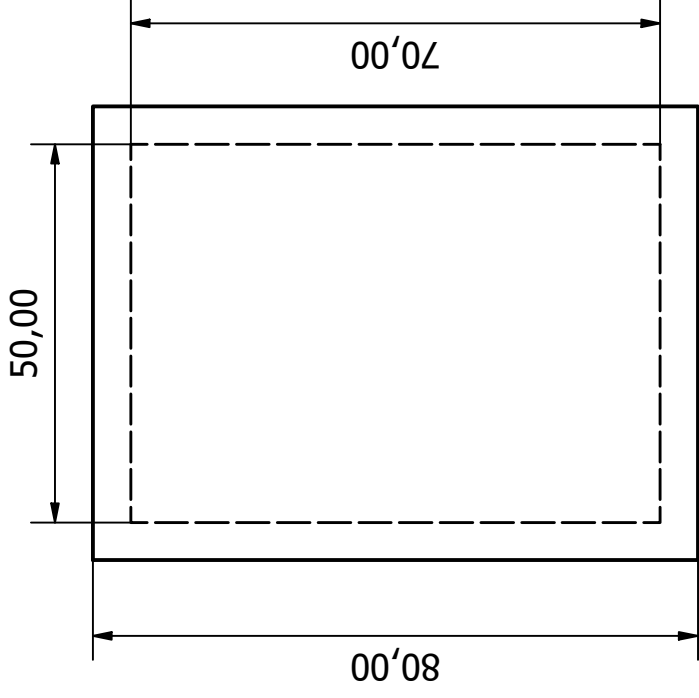
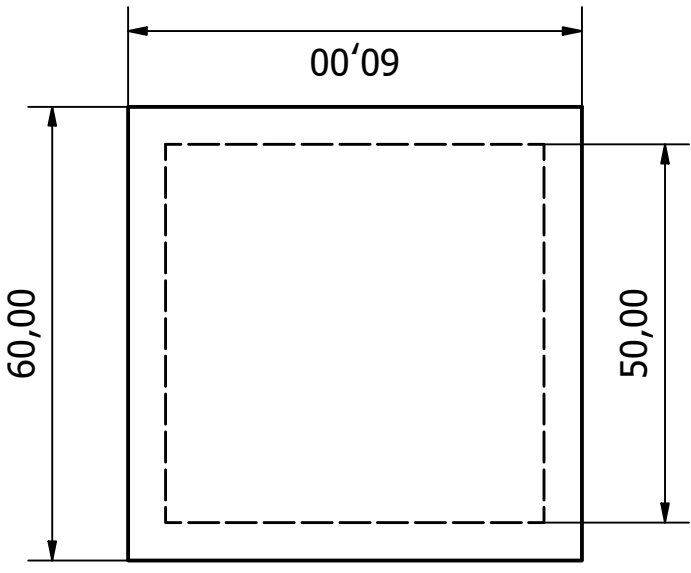

Designed by Andreas Dani Nata	Checked by	Approved by	Date 02/02/2022
IndonesiaSkills		STAND CUBE	
		Edition	Sheet 1 / 1

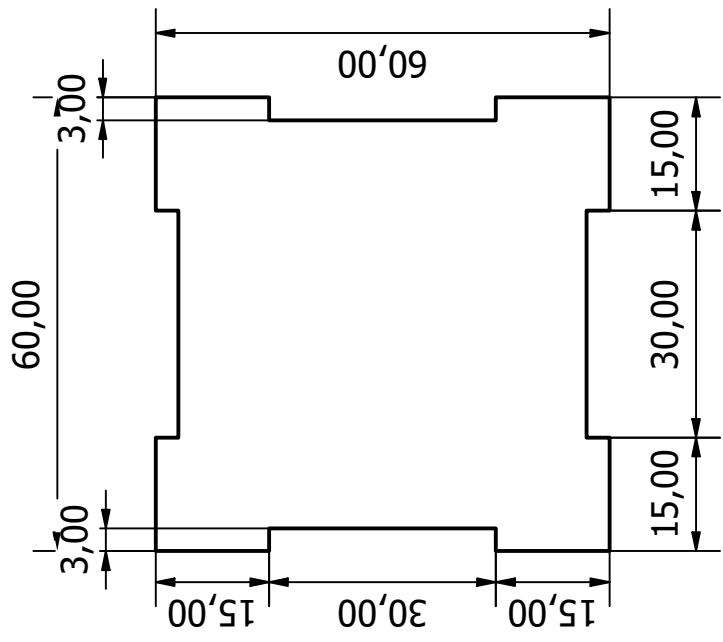
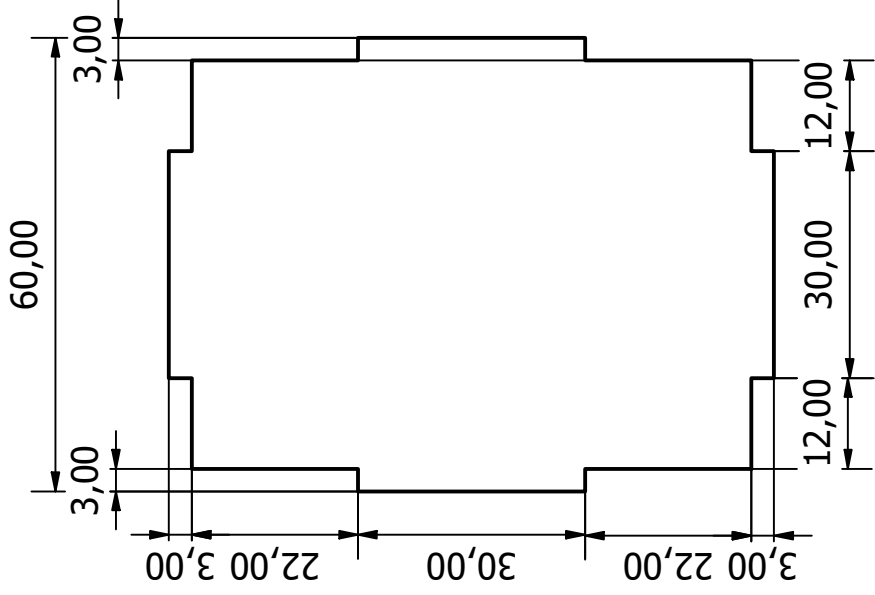
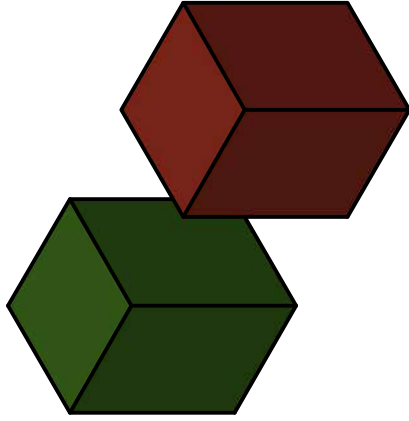
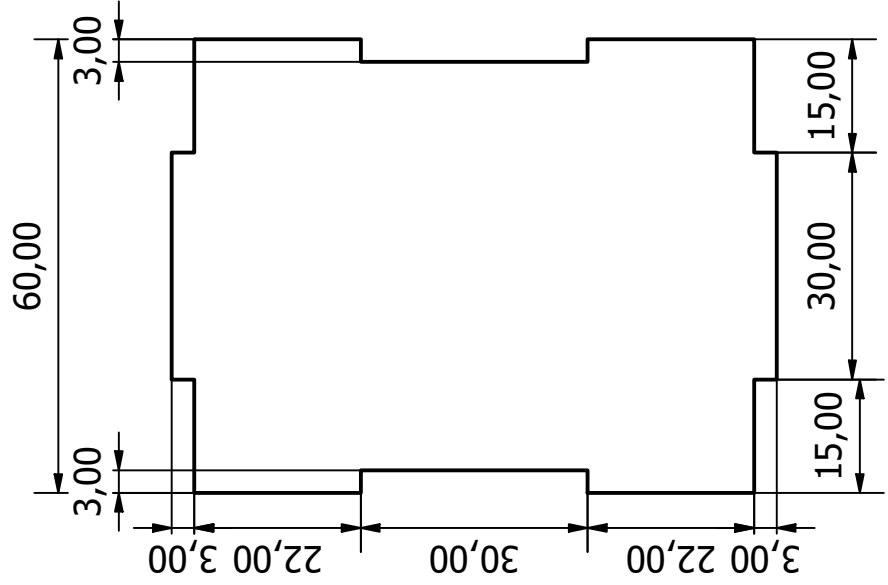

Designed by
Andreas Dani Nata

Checked by

Approved by

Date

Date

02/02/2022

IndonesiaSkills

STAND CUBE

Stand Cube

Sheet
1 / 1



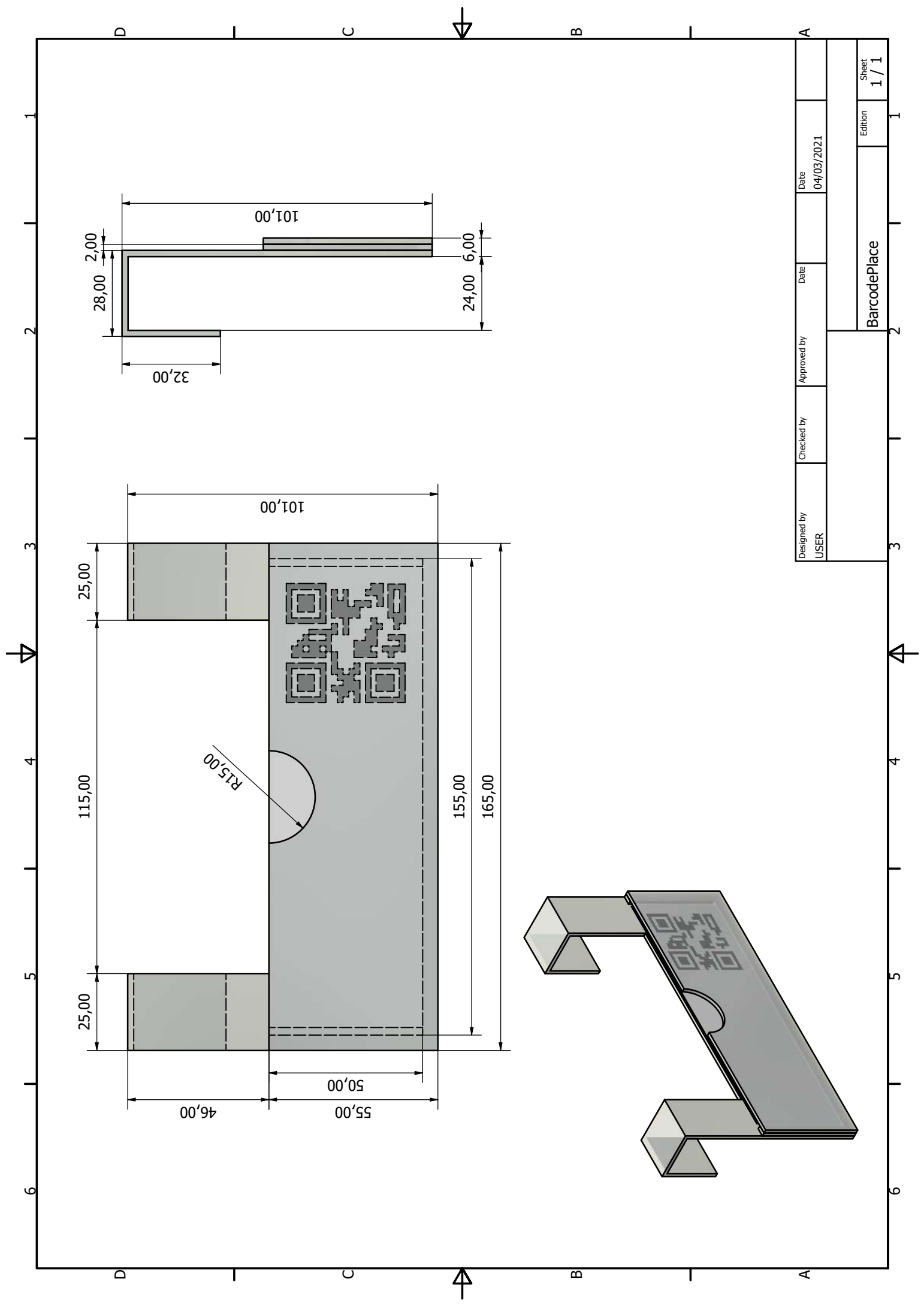

Designed by USER	Checked by	Approved by	Date 04/03/2021	Sheet 1 / 1
BarcodePlace			Edition	1 / 1

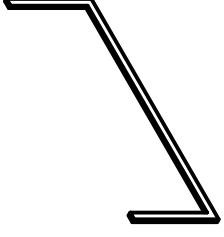
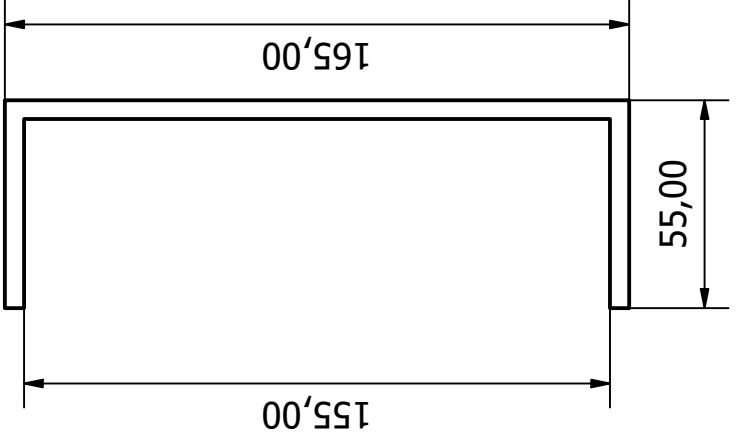
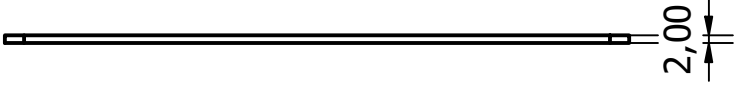
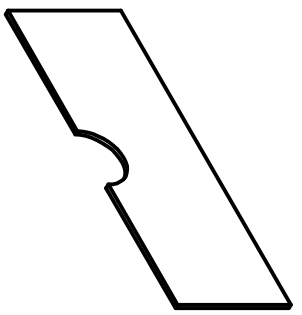
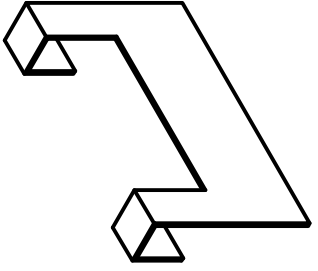
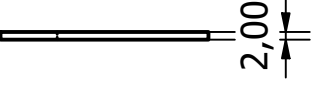
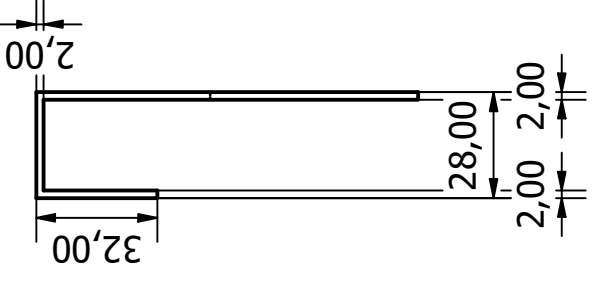
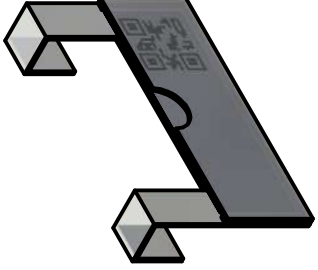
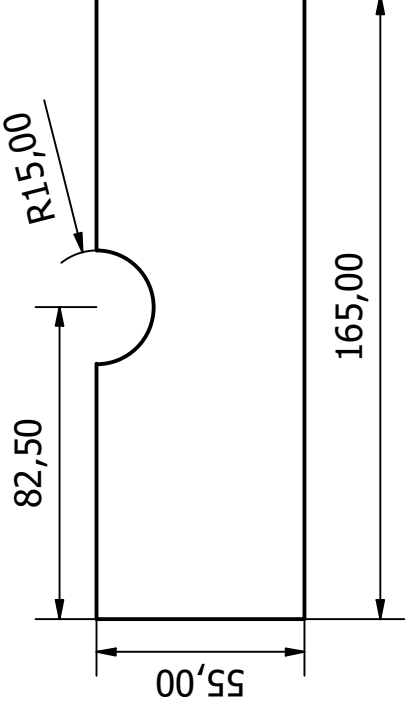
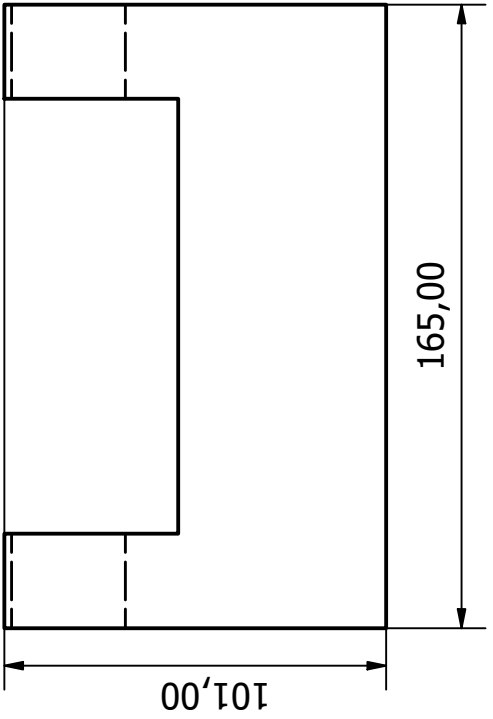

Designed by Andreas Dani Nata	Checked by	Approved by	Date 11/03/2022
IndonesiaSkills			Order Board
			Sheet 1 / 1



Dicetak di kertas stiker ukuran A4 skala 100%, tanpa halaman. Tempel pada kertas yang lebih tebal kemudian dipotong dan dilipat mengikuti garis panduan.



Garis ini panjangnya 65 mm untuk patokan pencetakan.

— garis potong
- - - garis lipat

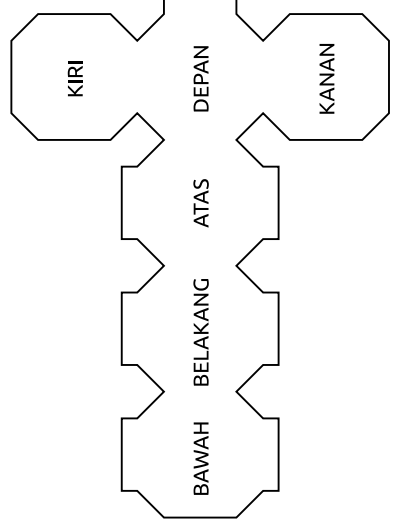
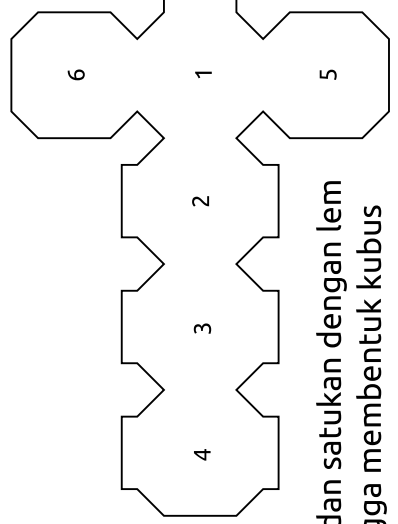
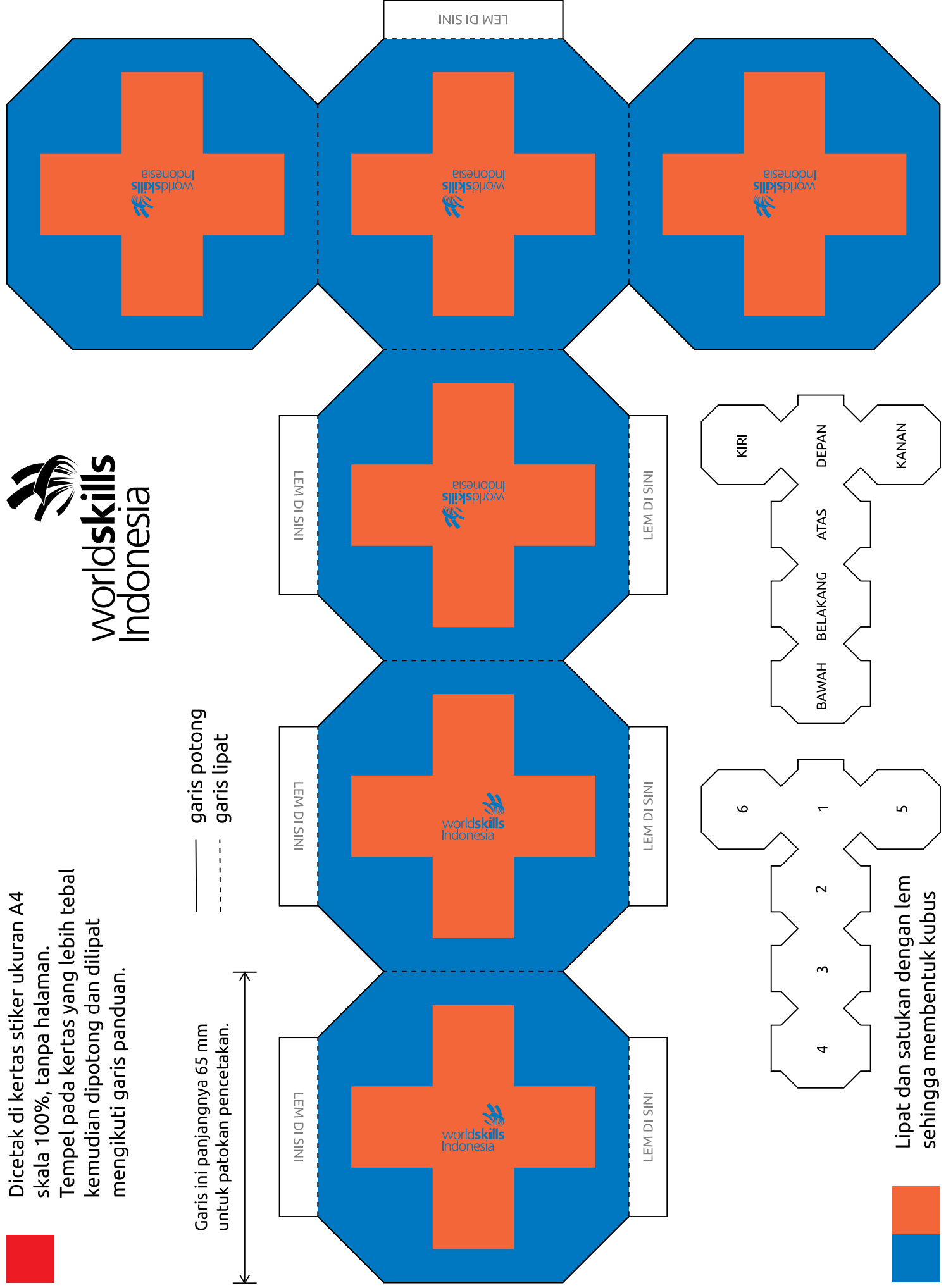

Lipat dan satukan dengan lem sehingga membentuk kubus





Dicetak di kertas stiker ukuran A4 skala 100%, tanpa halaman. Tempel pada kertas yang lebih tebal kemudian dipotong dan dilipat mengikuti garis panduan.



Garis ini panjangnya 65 mm untuk patokan pencetakan.

— garis potong
- - - garis lipat

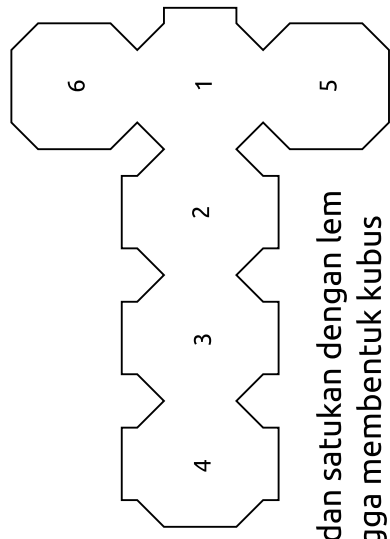
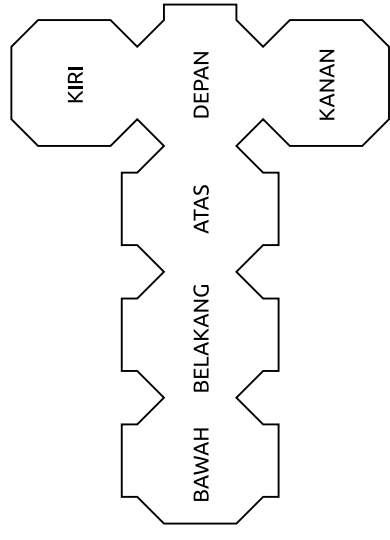
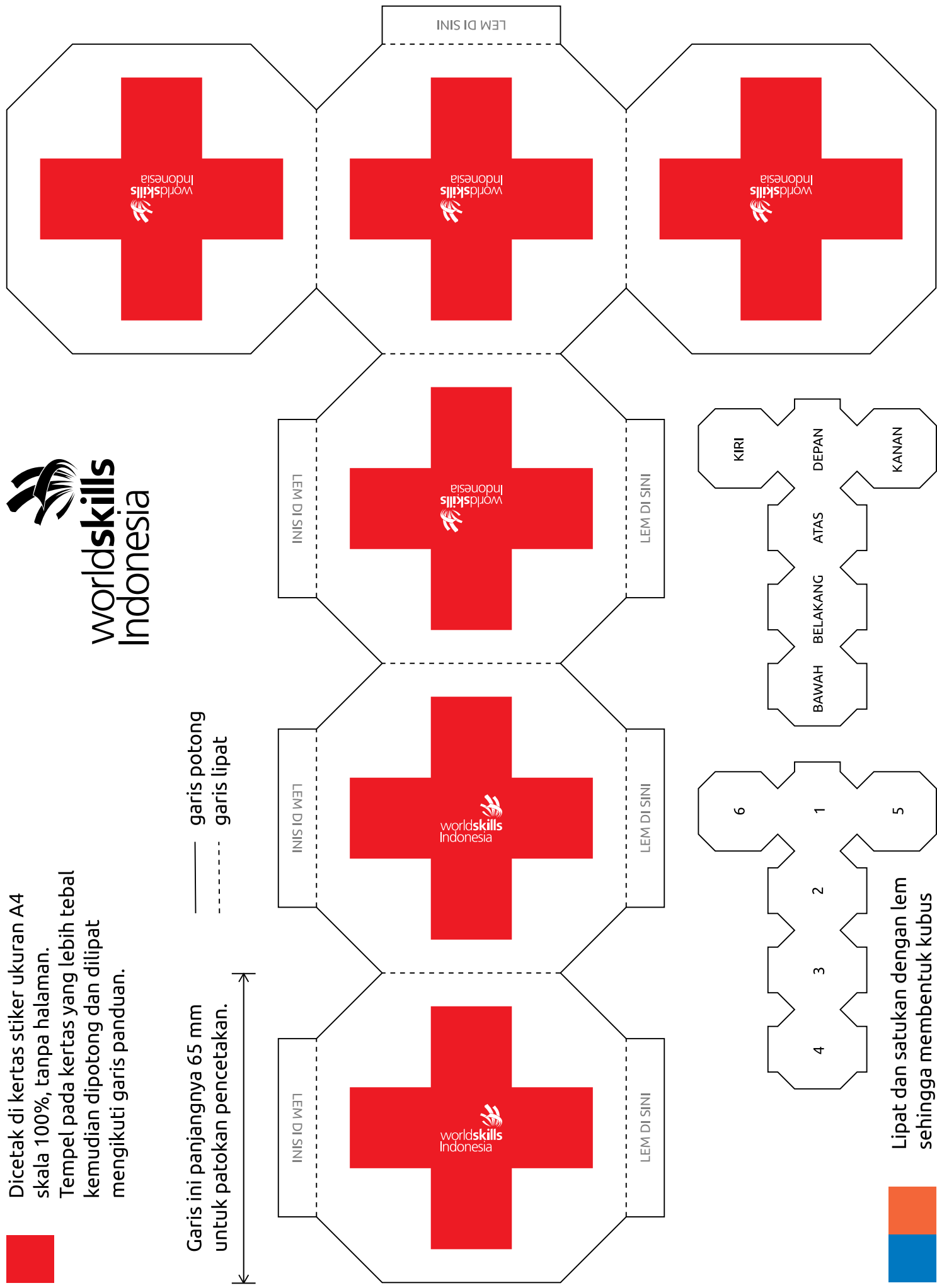

Lipat dan satukan dengan lem sehingga membentuk kubus





Dicetak di kertas stiker ukuran A4
 skala 100%, tanpa halaman.
 Tempel pada kertas yang lebih tebal
 kemudian dipotong dan dilipat
 mengikuti garis panduan.



Garis ini panjangnya 65 mm
 untuk patokan pencetakan.

— garis potong
 - - - garis lipat

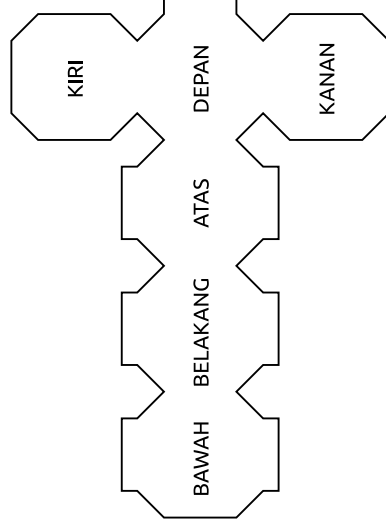
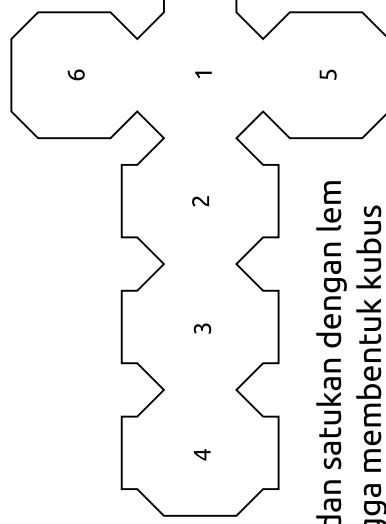
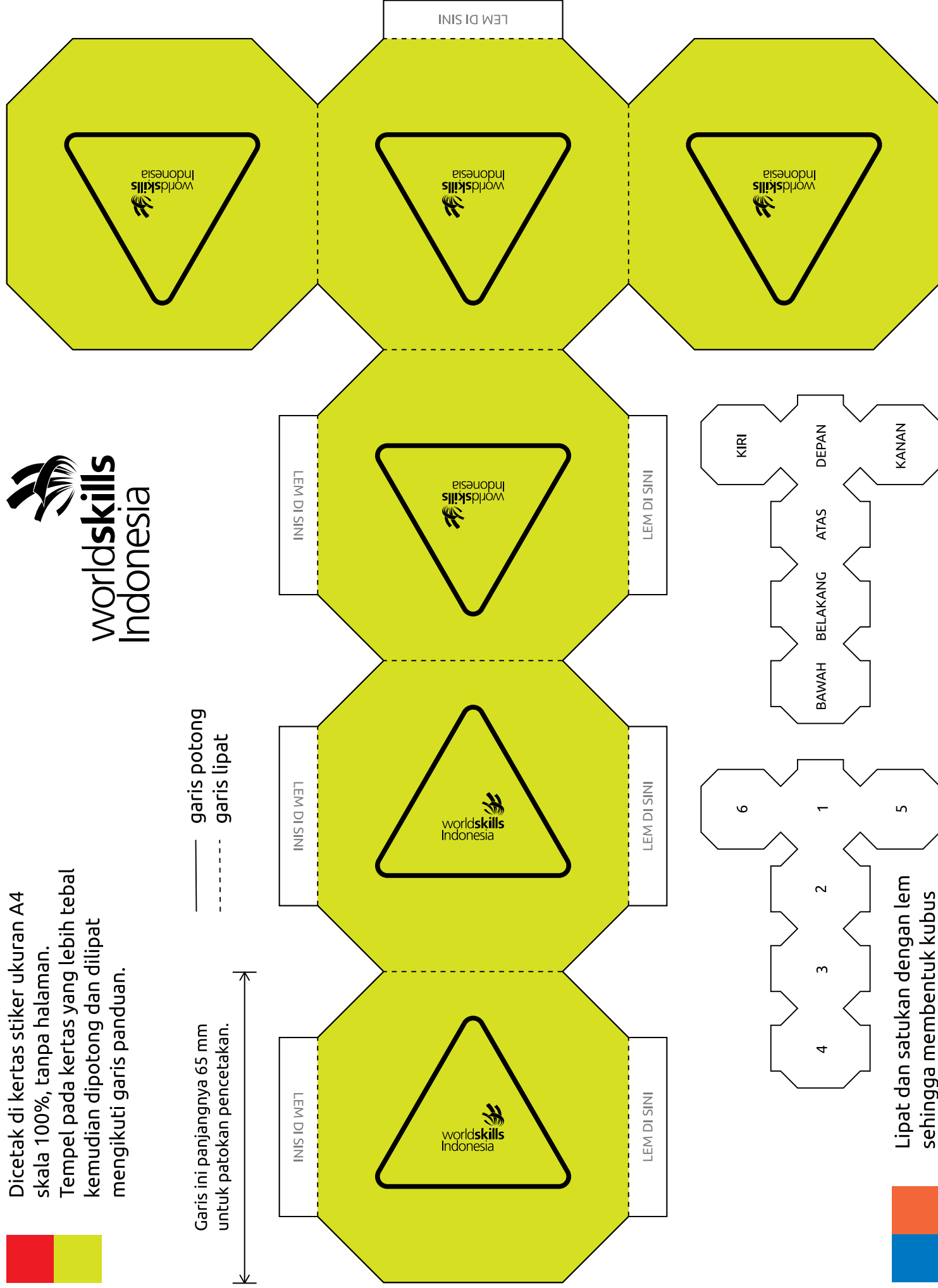

Lipat dan satukan dengan lem
 sehingga membentuk kubus



